

FSO-906 PARTS LIST

(Forged Main Spear)

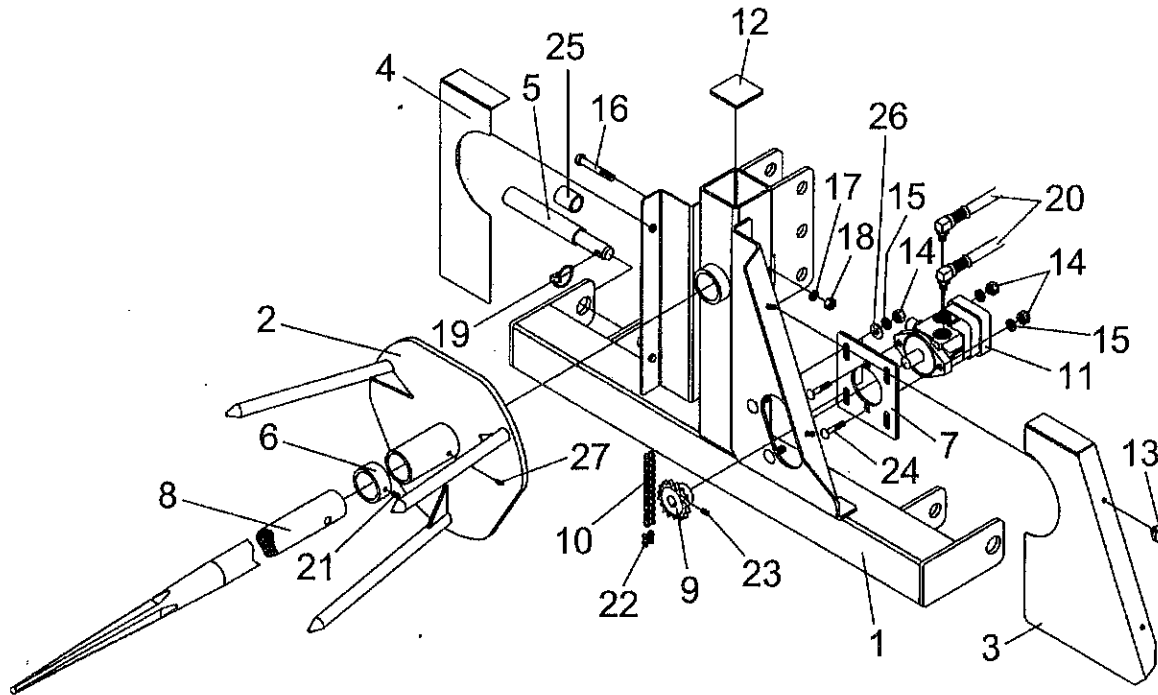

Ref. No.	Part No.	Description	No. Req.
1	831005	Main, Weldment - Spin Off	1
2	831010	Spinner Weldment - Spin Off	1
3	830281	Chain Shield - Spin Off (RH)	1
4	830283	Chain Shield Weldment - Spin Off (LH)	1
5	830290	Hitch Pin - Spin Off	2
6	831004	Collar - Spin Off	1
7	830286	Hydraulic Motor Mount - Spin Off	1
8	831268	Forged Spear - Spin Off	1
9	830966	Sprocket - 50B12	1
10	830967	Roller Chain #50 x 43 3/4" (69 Pitches)	1
11	2505640	Hydraulic Motor	1
12	2504300	Plastic Cap	1
13	2504220	Knob - Spin Off	4
14	2500003	Nut, Hex 1/2" - 13NC	6
15	2502002	Washer, 1/2" Spring Lock	6
16	2503305	Bolt 5/8" - 11NC x 5" Hex Head Gr. 5	1
17	2502007	Washer 5/8" Spring Lock	1
18	2500013	Nut, Hex 5/8" - 11NC	1
19	590006	Linch Pin 7/16" (AK-14)	2
20	2505633	Hydraulic Hose 1/2" I.D. x 60"	2
21	2503316	Set Screw, Socket 1/2" - 13NC x 1/2"	1
22	480458	Master Link, #50 Chain	1
23	2503057	Set Screw, Socket 5/16" - 18NC x 1/2"	2
24	2503102	Bolt, Carriage 1/2" - 13NC x 1 1/2" Gr. 5	2
25	590126	Lift Arm Bushing - Cat. III to Cat. II (AK-58)	2
26	2501003	Washer, 1/2" Medium Flat	4
27	2504049	Drive Zerk 5/16"	1
N/S	101270	Notice - Grease Zerk	1
N/S	101271	Safety Sign - Danger (Rotating Hay Spike)	1
N/S	101272	Safety Sign - Warning (Moving Chains and Sprocket)	1
N/S	101122	Safety Sign - Warning (High Pressure)	1
N/S	101026	Safety Sign - Warning (Instruction)	1